

GENERAL AFFIDAVIT.

State of *Louisiana*, County of *Meri*, SS:

IN THE MATTER OF THE PENSION CLAIM NO *618465*, of *Mrs Annie R. Kane widow*  
of *James R. Kane* Co. *#. 156* Reg't *W. G. Inf* Vols

ON THIS *16<sup>th</sup>* day of *May*, A D., 189*8* before the undersigned authority  
within and for the above county and state. personally appeared *George West* aged *61*  
*years*

well known to me to be reputable and entitled to credit, and who being duly sworn, declared in relation to the aforesaid  
case as follows:

*I am well acquainted with the applicant*  
[NOTE.-Affiants should state how they gain a knowledge of the facts to which they testify.]

*Mrs Annie R. Kane the widow of James*  
*R. Kane, have know her since her*  
*infancy. I live next-door neighbor to*  
*her and am almost positive that the*  
*only income she has to support her*  
*and her children is the rent of*  
*four small houses which is about*  
*\$20<sup>00</sup> per month.*

*Income*

# GENERAL AFFIDAVIT.

State of Louisiana County of Beria, SS:

IN THE MATTER OF THE PENSION CLAIM NO. 618,465 of Anna L. widow of

James R. Lane Co. F 156 Reg't 719 Vols

ON THIS 3d day of May, A. D., 1898, before the undersigned authority

within and for the above county and state, personally appeared.....

Anna L. Lane the claimant

well known to me to be reputable and entitled to credit, and who being duly sworn, declared in relation to the aforesaid case as follows:

I am the widow of James R. Lane the above  
[NOTE.-Affiants should state how they gain a knowledge of the facts to which they testify.]

mentioned. My husband died on the 3d day of  
May, 1894, at the Insane Asylum in Jackson, La.,  
leaving me two pieces of property near the town  
of New Beria, La. One lot vacant valued at  
Fifty Dollars, and four lots improved valued  
at \$1,200.00 Dollars. I own no stocks or bonds, in  
fact no other property except the above, and have  
no one who is bound by law to support me.  
I depend upon my own efforts for a support.  
The ages and names of my children are as  
follows.

<u>John Wesley Lane</u>	<u>was born Jan. 25<sup>th</sup> 1880.</u>	✓
<u>Barrie Lane</u>	<u>" Oct. 6<sup>th</sup> 1881.</u>	
<u>Mattie Lane</u>	<u>" Dec. 10<sup>th</sup> 1882.</u>	
<u>Henry Douglas Lane</u>	<u>" Feb. 14<sup>th</sup> 1886.</u>	✓
<u>Marcus Manly Lane</u>	<u>" May 1<sup>st</sup> 1889.</u>	✓

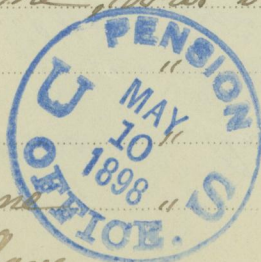

(OVER)

*elt*

James Riley Lane was born Aug 20<sup>th</sup> 1891. ✓

Willie Clifford Lane " " Dec 20<sup>th</sup> 1893. ✓

If the ages of my children were written down different from the above and foregoing it was an error as the above and foregoing is the correct date of the birth of each one.

That he testifies from personal knowledge, and has no interest in this Pension Claim.

His Post Office Address is... New Iberia, Iberia Parish, Louisiana.  
A. Marie L Lane

If witness signs by mark, two persons who write sign here.

Sworn to and subscribed before me the day and year first above written, and I certify that affiant is respectable and entitled to credit, and that I have no interest in this claim, and that the contents of this Affidavit were made known to affiant before signing. Witness my hand and seal.

Robert Brown.  
(Magistrate's Signature)  
Justice of the Peace.

This can be sworn before a Justice or Notary, and no certificate of Clerk of Court need be attached if said Justice or Notary will have filed in the Pension Office at Washington, D.C., a separate certificate of the Clerk of Court, which will be sufficient for his term of office.

Certificate on file to cover date of execution.  
Rec'd Division. B,

ADDITIONAL EVIDENCE.

CLAIM No. 618,465

OF  
Alma L. widow of

James R. Lane

Late Co. 7 156 Reg't 114 Vols

AFFIDAVIT OF

FILED BY  
A. W. MCCORMICK & SONS,  
WASHINGTON, D.C.

Affidavit.

State of Louisiana County of Iberia ss:

In claim No. 618465 of Mrs. Annie L. Lane, Widow, of Co. 7 of

the 156 Regt. of 99 Vols. Personally appeared before the undersigned duly authorized to administer oaths within and for said County, Mrs. Annie L. Lane

aged years, whose P. O. is New Iberia, County of Iberia

State of Louisiana, whom I certify to be credible, who being duly sworn, states in

relation to said claims as follows, to-wit: My name is Annie L. Lane

I am the widow of James R. Lane, who served in the United States Army in Co. F of the 156th Regiment New-York infantry Volunteers, upon the death of my husband, I became Administratrix of the property.

I have as such one piece of property in the upper portion of the town of New Iberia, on which there is four tenement houses which I rent, same is valued at \$1200.00 Twelve Hundred Dollars, also

near same locality one vacant lot valued at Fifty Dollars, I own no stocks, bonds nor do I own any investments whatsoever. My income from the above four houses is about \$20.00 Twenty Dollars per month when I have good tenants who pay me

but that is very seldom. My household effects amount to about \$50.00 Fifty Dollars.

The property referred to above was left by my husband at his death, he left no will. I am entitled to the use of the property as administratrix for which I qualified. It is not my own as it was community property.

The amount of my taxes per year is \$29.25 Twenty Nine Dollars and Twenty Two Cents, my insurance amounts to \$8.00 Eight Dollars and Eight Cents per year.

The houses which I now own have never been repaired by me.

And affiant further states that he has no interest in this claim.

Annie L. Lane

Affiant's signature.

If affiant signs by mark, two witnesses sign here.

Sworn to and subscribed before me on the 1st day of June 1899, and I hereby certify that the contents of this affidavit were fully made known to the affiant before signing and I have no interest in this claim or its prosecution.

Robert Brown Justice of the Peace

Official Signature.

L. S.

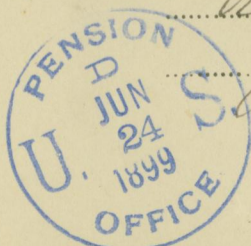

ACT OF JUNE 27, 1890.

EASTERN

WIDOW'S PENSION.

618465

Claimant Ann B Lane  
P. O. New Iberia  
Parish Iberia, State La.

Soldier James R. Lane  
Rank Corp<sup>e</sup>, Co. F  
Regiment 156 New York Vol. Inf.

Rate, \$8 per month, commencing \_\_\_\_\_, 18\_\_\_\_, and \$2 per month additional for each child, as follows:

.....	{ Born, ....., 18 . }	Commencing ....., 18 .
.....	{ Sixteen, ....., 18 . }	....., 18 .
.....	{ Born, ....., 18 . }	Commencing ....., 18 .
.....	{ Sixteen, ....., 18 . }	....., 18 .
.....	{ Born, ....., 18 . }	Commencing ....., 18 .
.....	{ Sixteen, ....., 18 . }	....., 18 .
.....	{ Born, ....., 18 . }	Commencing ....., 18 .
.....	{ Sixteen, ....., 18 . }	....., 18 .
.....	{ Born, ....., 18 . }	Commencing ....., 18 .
.....	{ Sixteen, ....., 18 . }	....., 18 .
.....	{ Born, ....., 18 . }	Commencing ....., 18 .
.....	{ Sixteen, ....., 18 . }	....., 18 .
.....	{ Born, ....., 18 . }	Commencing ....., 18 .
.....	{ Sixteen, ....., 18 . }	....., 18 .

REJECTED  
AUG 13 1890

Payments on all former certificates covering any portion of same time to be deducted

All pension to terminate \_\_\_\_\_, 189\_\_\_\_, date of \_\_\_\_\_

RECOGNIZED ATTORNEY:

Name R. S. Lacey Fee \$ \_\_\_\_\_ Agent to pay.  
P. O. Washington D.C. Articles Filed \_\_\_\_\_, 189\_\_\_\_

APPROVALS:

Submitted for Rejection, June 25, 1898, Thomas A. Proctor, Examiner. J.D.

Approved for rejection, on the ground that claimant is not "without other means of support than her daily labor having an income of about \$20 per month from rents, as shown by her own statement & the evidence filed." July 28, 1898. T. H. Sherman, Legal Reviewer.

The soldier was not pensioned at \$ \_\_\_\_\_ per month for \_\_\_\_\_

Enlisted Sept. 22, 1862 Soldier's app'n filed none, 18 \_\_\_\_  
honorably disch'd Oct. 23, 1865 Clt's app'n under other laws none, 18 \_\_\_\_  
Re-enlisted \_\_\_\_\_, 18 \_\_\_\_ Former marriage of Not shown, 18 \_\_\_\_  
honorably disch'd \_\_\_\_\_, 18 \_\_\_\_ Death of former Not shown, 18 \_\_\_\_  
Died May 3, 1894 Clt's marriage to soldier Aug. 7, 1878  
Declaration filed July 30, 1895 Clt \_\_\_\_\_ remarried \_\_\_\_\_, 18 \_\_\_\_

Claimant is \_\_\_\_\_ without other means of support than her daily labor.

208  
No m.c.

write

For Rejection —

Claimant, in receipt  
of income of \$240.00 per  
year upon unencumbered prop  
erty, is not without other  
means of support than  
her daily labor.

Re-hearing  
DEPENDENT WIDOW'S

Declaration for Pension Under Act Approved June 27, 1890

This must be Executed before a Court of Record or some Officer thereof having Custody of the Seal. or Notary Public

State of Louisiana, County of Iberia ss.

ON THIS 23<sup>d</sup> day of May A. D., 1899, personally appeared before me the undersigned an officer of a Court of Record within and for the County and State aforesaid Annie

Laura Lane aged 44 years, who, being duly sworn

according to law, makes the following declaration in order to obtain the Pension provided by Acts of Congress grant-

ing pension to widows. That she is the widow of James R. Lane

who served under the name of James R. Lane

That he enlisted at Albany, New York on the 22<sup>d</sup> day of September

A. D. 1862 in F. 13-6 N. Y. Inf. and who was honorably

discharged at August, Georgia on 23<sup>d</sup> day of October 1865

and that said Soldier died at Jackson, Louisiana on

the 3<sup>o</sup> day of May 1894 from acute mania State cause of death.

That she was married under the name of Annie L. Barthe to said James R.

Lane on the 7<sup>th</sup> day of August A. D. 1878 by

Rev. M. C. Manly at New Iberia La, there being no legal

barrier to such marriage; that neither she nor her husband had been previously married

If either have been previously married

so state, and give date of death or divorce of former spouse.

that she has to present date remained his widow; that the following are the names and dates of birth of all his

legitimate children yet surviving who were under sixteen years of age at father's death, viz:

1. John Wesley of soldier by born Jan 25<sup>th</sup> 1880

2. Carrie of soldier by born Oct 6<sup>th</sup> 1881

3. Mattie of soldier by born Dec 10<sup>th</sup> 1882

4. Henry Douglas of soldier by born Feb 14<sup>th</sup> 1886

5. Marcus Manly of soldier by born May 1<sup>st</sup> 1889

6. John Riley served over 90 days of soldier by born Aug 20<sup>th</sup> 1891

7. Willie Miller Claims accrued pension Dec 20<sup>th</sup> 1893

That she has not abandoned the support of any one of her children, but that they are still under her care or

maintenance. Carrie Lane was recently married all of the

rest are still at home

that she has not in any manner engaged in, or aided or abetted, the rebellion in the United States: that a

prior application has been filed 618465

If prior application has been filed, either by soldier, or widow so state, giving number assigned to it.

that being dependent and without adequate means of support she makes application for pension under the act approved

June 27, 1890 that she hereby appoints, with full power of substitution and revocation,

EDGAR T. GADDIS, of Washington, D. C., her attorneys to prosecute the above claim; that her residence

is New Iberia County of Iberia

State of Louisiana and her Post Office address is New Iberia

Iberia Parish, Louisiana If in a city, give street and number.

Two witnesses who can write sign here. J. W. [Signature] Annie L. Lane Claimant's Signature.

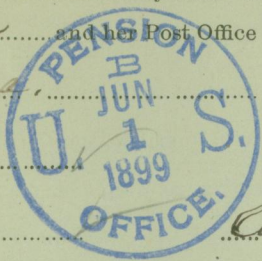

No fee unless successful, and then only Ten Dollars.

All widows without sufficient support can surely succeed.

ATTY FILED.

The blank spaces in this form must be filled up in accordance with the instructions and from the best information possessed, or obtainable, by the applicant. Execute before CLERK OF COURT, and return promptly to EDGAR T. GADDIS, WASHINGTON, D. C.

Also personally appeared G. W. Peters, residing at New Iberia, La  
 State of Louisiana, and J. W. Compton residing at  
New Iberia, State of Louisiana, persons whom I  
 certify to be respectable and entitled to credit, and who being by me duly sworn, say that they were present and saw  
Annie L. Lane, the claimant, sign her name, (~~or make her mark~~) to the  
 foregoing declaration: that they have every reason to believe, from the appearance of said claimant and their acquaint-  
 ance with her, that she is the identical person she represents herself to be; and that they have no interest in the  
 prosecution of this claim.

G. W. Peters  
J. W. Compton  
 Signature of Affiants.

If Affiants sign by mark, two witnesses who can write sign here.

Sworn to and subscribed before me this 23<sup>d</sup> day of May A. D. 1899  
 and I hereby certify that the contents of the above declaration, &c., were fully made known and explained to  
 the applicant and witnesses before swearing, including the words.....  
 .....erased and the words.....  
 .....added, and that I have no interest, direct or indirect in the  
 prosecution of this claim.

[ L. S. ]

*Certificate on file to cover date  
 of execution  
 Record Division*

Robert Brown  
Justice of the Peace  
 Official Character.

NOTE TO THE CLAIMANT.—This declaration, to be valid, must be executed only before an OFFICER OF A  
 COURT OF RECORD, and must bear the imprint of Court Seal. Hence it WILL NOT answer to execute it before a Justice  
 of the Peace, or Notary Public, and have Clerk of Court certify to such. To save future trouble and expense, take your  
 witnesses and go before Clerk of Court and execute declaration.

*Re-hearing  
 Md Orig 618465*

**WIDOW.**  
**CLAIM FOR PENSION.**

Act approved June 27, 1890  
Annie L. Lane, Applicant,  
 Widow of James R. Lane  
Co. F. 10<sup>th</sup> Reg't.,  
U. S. Inf. Vols.

RECORD EAST. DIV. JUN 9 1899  
 RECEIVED DIVISION JUN 2 1899  
 RECEIVED DIVISION JUN 2 1899  
 Filed June 7, 1899  
 P. G.

FILED BY  
**Edgar T. Gaddis,**  
 WASHINGTON, D. C.



Affidavit.

State of Louisiana County of Iberia ss:

In claim No. 618465 of J. R. Lane Widow of of Co. Iberia of the 156 Regt. of N. G. Inf. Vols. Personally appeared before the undersigned duly authorized to administer oaths within and for said County, J. E. Le Blanc Name of Affiant, aged 47 years, whose P. O. is New Iberia, County of Iberia State of Louisiana, whom I certify to be credible, who being duly sworn, states in relation to said claims as follows, to-wit:

I am the Clerk of Court & Recorder of the 19<sup>th</sup> Judicial District Court, Iberia Parish Louisiana. I have this day made a careful examination of the tax Rolls of this Parish filed in my office, and find that Estate of J. R. Lane assessed as follows.

- ① one Lot assessed at \$50<sup>00</sup> not improved
- ② Four Lots with improvements assessed at \$1200<sup>00</sup> and find no other property assessed to said Estate.

The above described property is not encumbered by mortgage or otherwise.

Mrs. Annie Lane the widow of J. R. Lane is the duly qualified administratrix of the Succession or Estate of her deceased husband J. R. Lane.

And affiant further states that he has no interest in this claim.

If affiant signs by mark, two witnesses sign here.

Sworn to and subscribed before me on the 28<sup>th</sup> day of June 1899, and I hereby certify that the contents of this affidavit were fully made known to the affiant before signing and I have no interest in this claim or its prosecution.

J. E. Le Blanc  
Affiant's signature. Clerk of Court

J. E. Le Blanc  
Official Signature. Clerk & Recorder

Robert Brown  
Justice of the Peace.

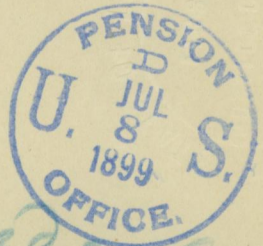

L. S.  
Assessed value

ACT OF JUNE 27, 1890.

# WIDOW'S PENSION.

618465

Claimant Annice L. Lane

Soldier James R. Lane

P. O. New Iberia

Rank Corporal, Co. F

Parish Iberia, State Louisiana

Regiment 136 New York Vol. Inf.

Rate, \$8 per month, commencing \_\_\_\_\_, 18\_\_\_\_, and \$2 per month additional for each child, as follows:

<u>Henry D</u>	{ Born, <u>Feb. 14, 1886.</u>	
	{ Sixteen, <u>February 13, 1902.</u>	Commencing _____, 18 .
<u>Marcus M</u>	{ Born, <u>May 1, 1889.</u>	
	{ Sixteen, <u>April 30, 1905.</u>	Commencing _____, 18 .
<u>James R</u>	{ Born, <u>August 20, 1891.</u>	
	{ Sixteen, <u>August 19, 1907.</u>	Commencing _____, 18 .
<u>Willie C</u>	{ Born, <u>December 20, 1893.</u>	
	{ Sixteen, <u>December 19, 1909.</u>	Commencing _____, 18 .
	{ Born, _____, 18 .	
	{ Sixteen, _____, 18 .	Commencing _____, 18 .
	{ Born, _____, 18 .	
	{ Sixteen, _____, 18 .	Commencing _____, 18 .
	{ Born, _____, 18 .	
	{ Sixteen, _____, 18 .	Commencing _____, 18 .

Payments on all former certificates covering any portion of same time to be deducted.

All pension to terminate \_\_\_\_\_, 189\_\_\_\_, date of \_\_\_\_\_

## RECOGNIZED ATTORNEY.

Name Edgar J Gaddis Fee \$ \_\_\_\_\_ Agent to pay.

P. O. Washington S.C. Articles Filed \_\_\_\_\_, 189\_\_\_\_

## APPROVALS:

Submitted for Rejection, August 31, 1899, Thomas A. Broadus, Examiner.

Approved for Rejection on the ground that claimant was not without other means of support than her daily labor, at date of filing claim. Hence she is not dependent within the meaning of the Act of June 27, 1890.

Sept 3, 1899 \_\_\_\_\_, Legal Reviewer.

The soldier was not pensioned at \$ \_\_\_\_\_ per month for \_\_\_\_\_

Enlisted Sept. 22, 1862 Soldier's app'n filed None, 18 .

honorably disch'd Oct. 23, 1865 Clt's app'n under other laws None, 18 .

Re-enlisted \_\_\_\_\_, 18 . Former marriage of not shown, 18 .

honorably disch'd \_\_\_\_\_, 18 . Death of former not shown, 18 .

Died May 3, 1894 Clt's marriage to soldier Aug. 7, 1878

Declaration filed June 1, 1899 Clt \_\_\_\_\_ remarried \_\_\_\_\_, 18 .

Claimant is not without other means of support than her daily labor.

*Winters*

EASTERN

*no m e*

Submitted for Rejection  
on the ground that Claimant  
is not without means of  
support other than her  
own daily labor.

# Declaration for Widow's Pension.

Act of June 27, 1890. AND AMENDMENT MAY 9, 1900

To be executed before any Officer authorized to administer Oaths for general purposes.

State of Louisiana, County of Iberia, SS :

Personally appeared before me the undersigned, duly authorized to administer oaths within the County and State aforesaid, Annie L. Lane aged 45 years, who, being duly

sworn according to law, declares that she is the widow of James R. Lane

who enlisted under the name of James R. Lane in Co. F of the

156 Regiment of Gr. Inf Vols., and served at least ninety days in the late War of the Rebellion, who was honorably discharged and died on the 3 day of May 1894

That she was married to said soldier under the name of Annie L. Barth on the seventh day of August 1878, there being no legal barrier to said marriage.

James R. Lane my husband was married previous to his marriage to me and his wife died.  
If claimant or her husband were previously married, state how it was dissolved. Or if neither were married before so state here.

That she has not remarried since the death of said soldier above named and is without other means of support than her daily labor. That the names and dates of birth of all the children of soldier now living and under sixteen years of age at the date of soldier's death are as follows:

John Wesley Lane - Born Jan 25th 1880 - Marie Lane - Born Oct 6th 1881 - Mattie Lane - Born Dec 10th 1882 - Mary Douglas Lane - Born Feb 12th 1886 - Mary Ann Lane - Born May 1st 1889 - James Riley Lane - Born Aug 20th 1891  
NET INCOME NOT EXCEEDING \$250 PER YEAR  
W. J. B. Shepard - Born 3rd 20th 1893

That she has applied heretofore No. 618 465 if an application for pension has ever been made, state its number, or if you have never applied, so state here.

That she makes this declaration for the purpose of being placed on the pension roll of the United States under the provisions of the Act of June 27, 1890. That she appoints **EDGAR T. GADDIS**, of Washington, D. C., her attorney to prosecute this claim and agrees to pay him a fee of ten dollars therefor if successful. That her Post Office address is New Iberia, County of Iberia, State of La.

Widow sign here, Annie L. Lane

Also personally appeared L. A. Pellerin residing at New Iberia, La.  
Name one witness.

and J. A. Martin residing at New Iberia, La., whom  
Name other witness.

I certify to be respectable and entitled to credit, and who, being duly sworn, say they were present and saw Annie L. Lane the claimant sign her name (or make her mark) to the foregoing declaration; that they have every reason to believe, from the appearance of said claimant and their acquaintance with her, that she is the identical person she represents herself to be; and that they have no interest direct or indirect in the prosecution of this claim.

L. A. Pellerin  
Signature of one witness.

J. A. Martin  
Signature of other witness.

SWORN TO and subscribed before me this 28th day of May 1900.

and I hereby certify that the contents of the above declaration, etc., were fully made known and explained to the applicant and witnesses before swearing, and that I have no interest, direct or indirect, in the prosecution of this claim.

*Certification file to cover date of execution.*

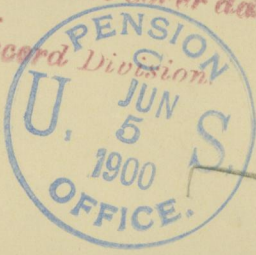

Robert Brown  
(Signature.)

Justice of the Peace  
(Official Character.)

Impress seal here.

ATTY FILED

La.

L